

PLAN

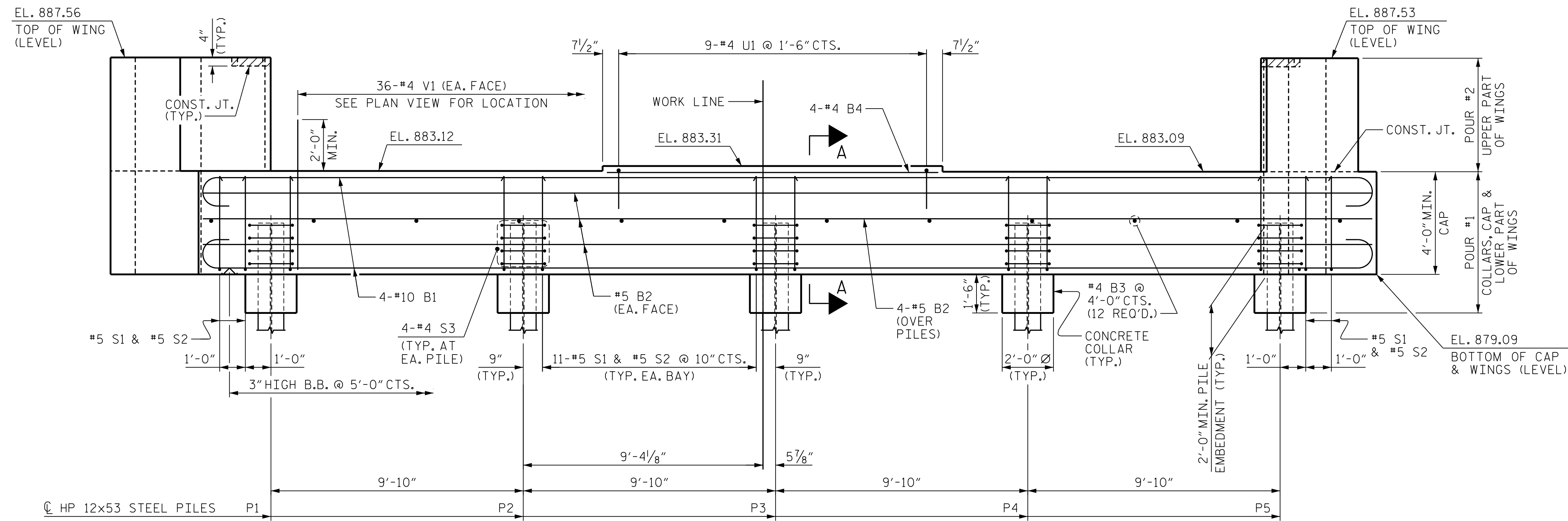

ELEVATION

NOTES

- THE TOP SURFACE OF THE END BENT CAP, EXCEPT THE BEARING AREA SHALL BE RAKED TO A DEPTH OF $\frac{1}{4}$ ".
- FOR SECTION A-A, PILE SPLICE DETAILS AND TEMPORARY DRAINAGE DETAILS, SEE SHEET 3 OF 3.
- THE CONCRETE IN THE HATCHED AREA OF THE WING SHALL BE POURED AFTER THE BARRIER RAIL IS CAST IF SLIP FORMING IS USED.
- STIRRUPS IN CAP MAY BE SHIFTED AS NECESSARY TO CLEAR #4 V1 BARS.

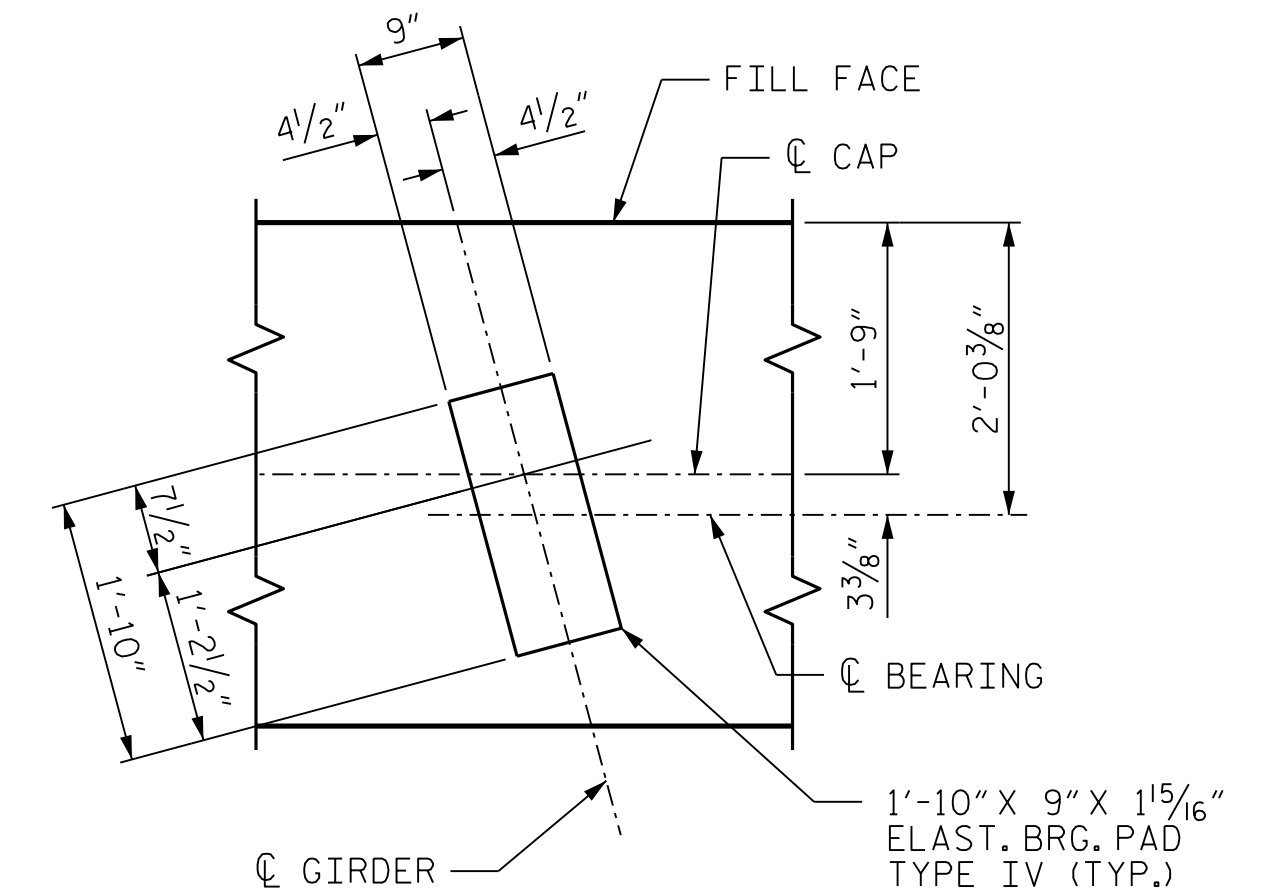

DETAIL "A"
(TYP. AT EACH BEARING)

PROJECT NO. BP14.R041
POLK COUNTY
STATION: 20+97.50 -L-

SHEET 1 OF 3

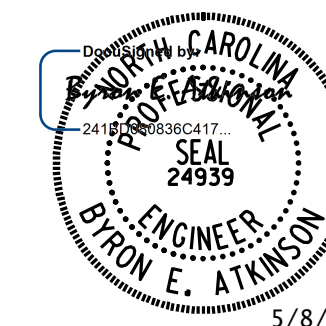

DOCUMENT NOT CONSIDERED FINAL
UNLESS ALL SIGNATURES COMPLETED



MI ENGINEERING
1011 SCHAUB DRIVE, SUITE 100
RALEIGH, NC 27606
(919) 851-6606
FIRM PE NUMBER : P-0671

STATE OF NORTH CAROLINA
DEPARTMENT OF TRANSPORTATION
RALEIGH
SUBSTRUCTURE
END BENT 2
PLAN AND ELEVATION

REVISIONS						SHEET NO. S-24 TOTAL SHEETS 29
NO.	BY:	DATE:	NO.	BY:	DATE:	
1			3			
2			4			

DRAWN BY : B.E. LANNING DATE : 03/25
CHECKED BY : B.E. ATKINSON DATE : 03/25
DESIGN ENGINEER OF RECORD : B.E. ATKINSON DATE : 04/25

5/7/2025 7:25:01 PM
User: blanning
Filename: N:\NC Bridges\W3001.02_Polk 29\BP14-R041\Structures\401_047_BP14-R041_SMU_E2A_T40029.dgn